

ELEVATION

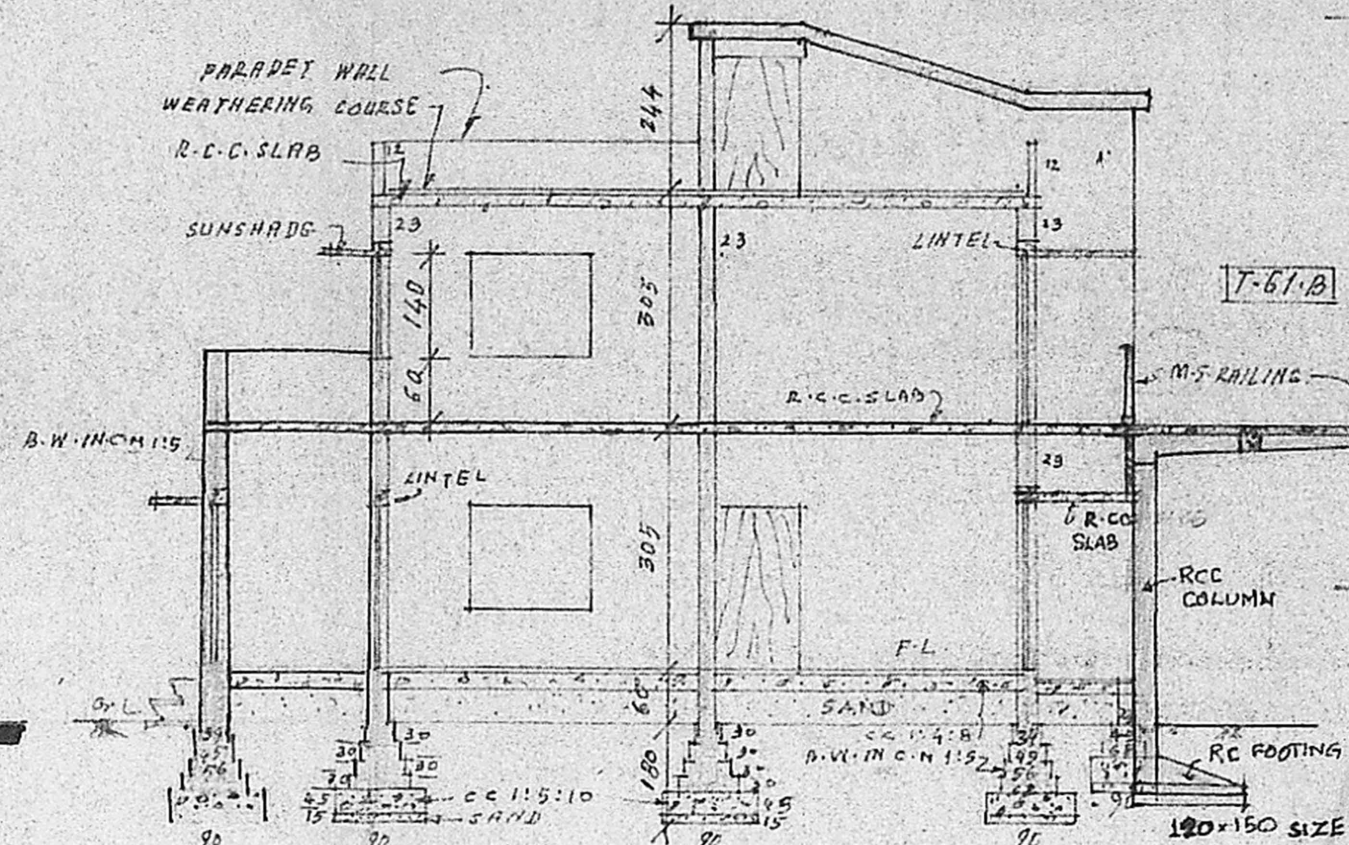

SECTION A-A

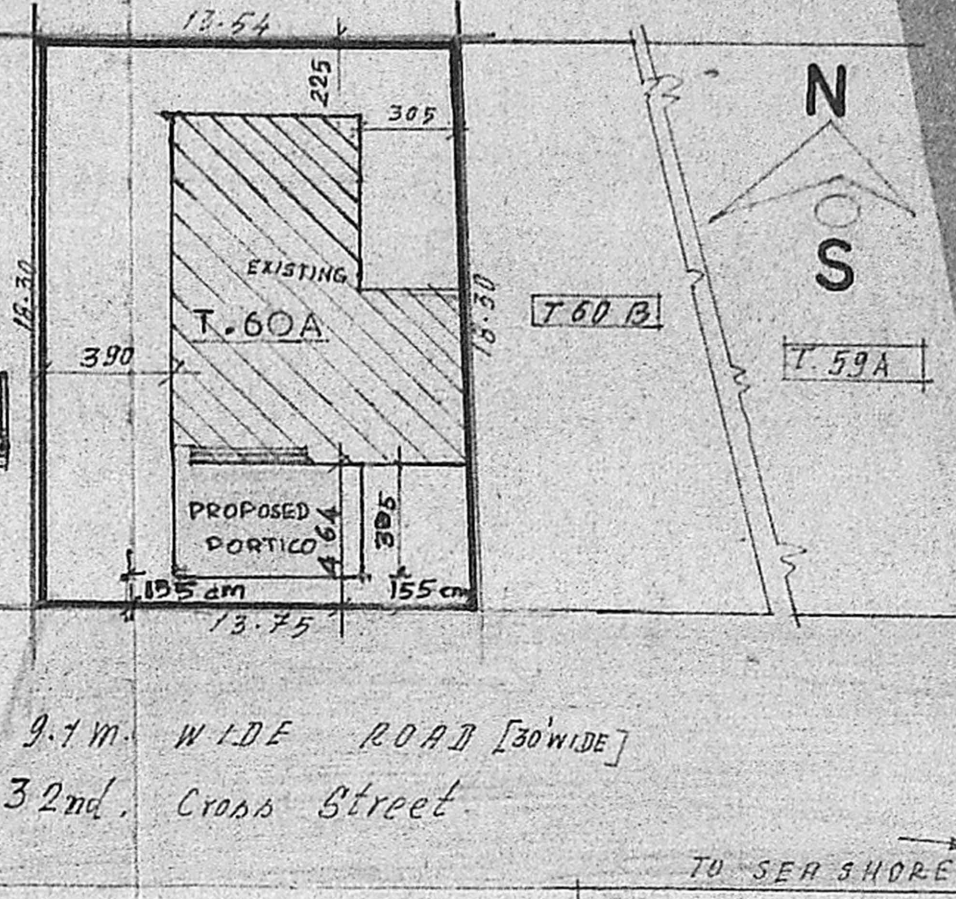

SITE PLAN
1:250

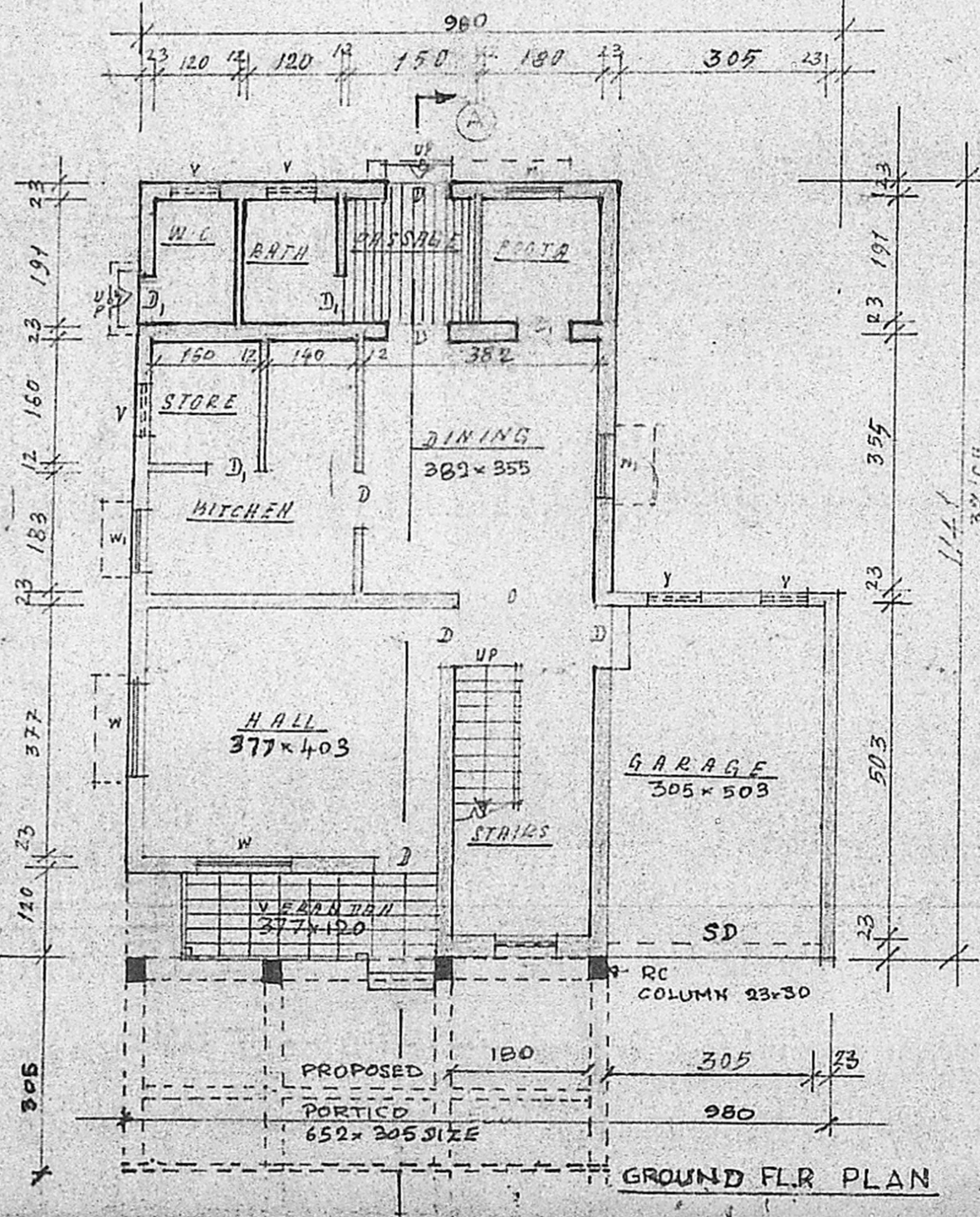

GROUND FLR PLAN

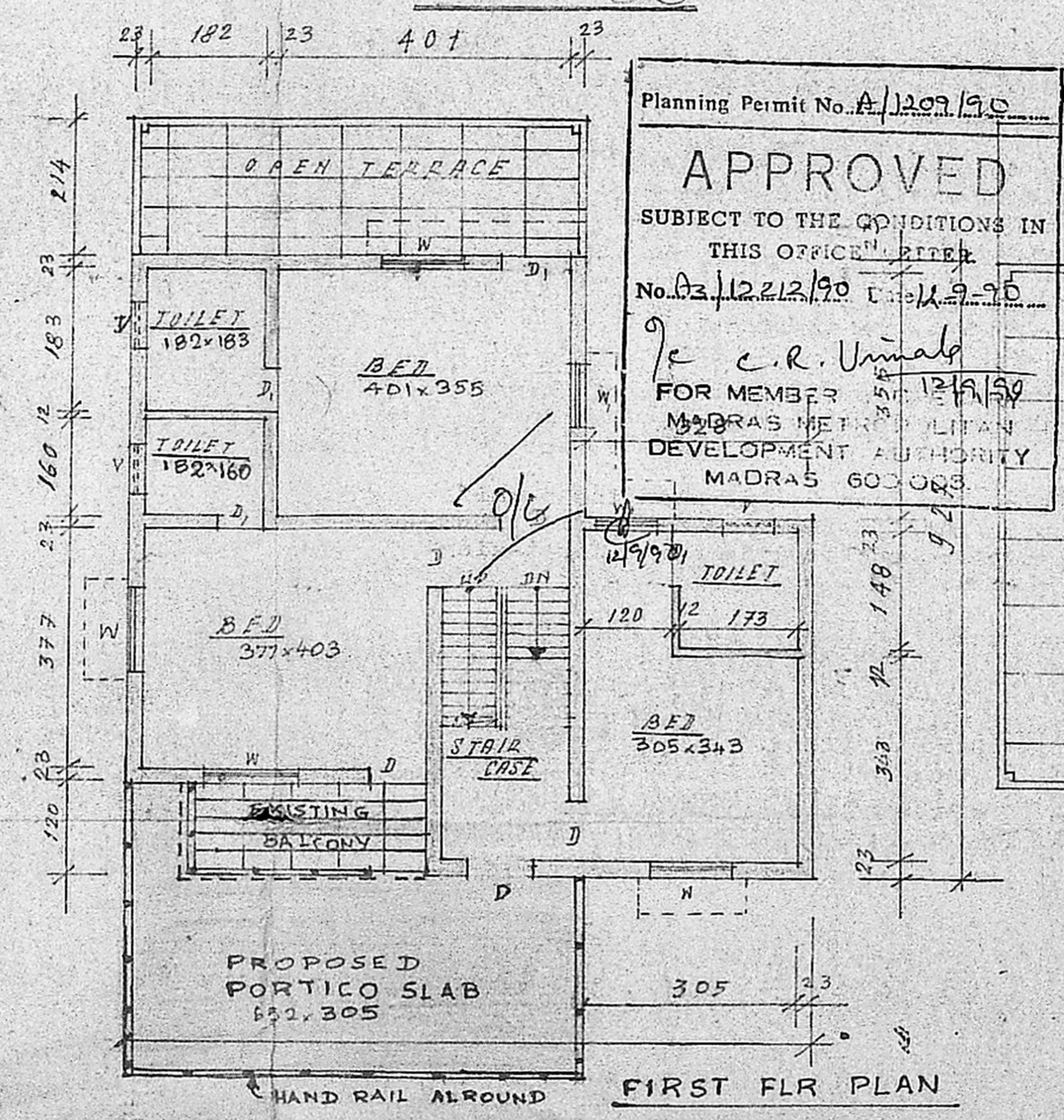

FIRST FLR PLAN

Planning Permit No. A/1209/90
APPROVED
 SUBJECT TO THE CONDITIONS IN THIS OFFICE'S LETTER
 No. A3/12212/90 dated 12.9.90
 R. C. R. Unnath
 FOR MEMBER
 MADRAS METROPOLITAN DEVELOPMENT AUTHORITY
 MADRAS 600003.

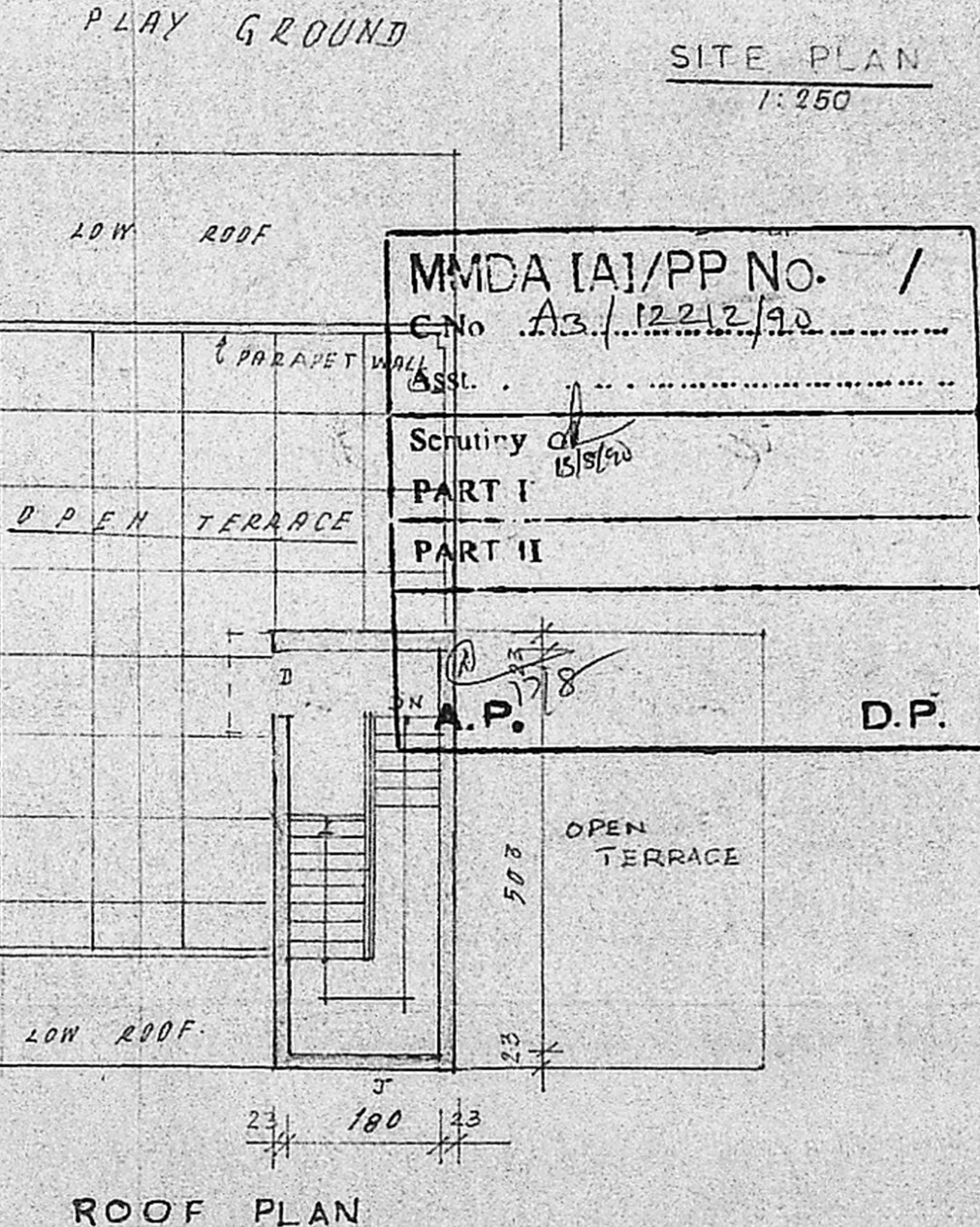

ROOF PLAN

MMDA (A)/PP No. /
 C.No. A3/12212/90
 Scrutiny of
 PART I
 PART II
 A.P.
 D.P.

PLAN SHOWING THE PROPOSED ADDITIONS TO THE EXISTING BUILDING IN PLOT N^o T.60. A, AT 32ND. CROSS STREET, BESANT NAGAR, MADRAS - 600090.

T.S.No.46/PART BLOCK No.16
 PLOT AREA: 249.70M² BUILT UP AREA = 182.08
 PROPOSED AREA OF CONSTRUCTION = 19.89 Sgm
 SCALE : 1:100

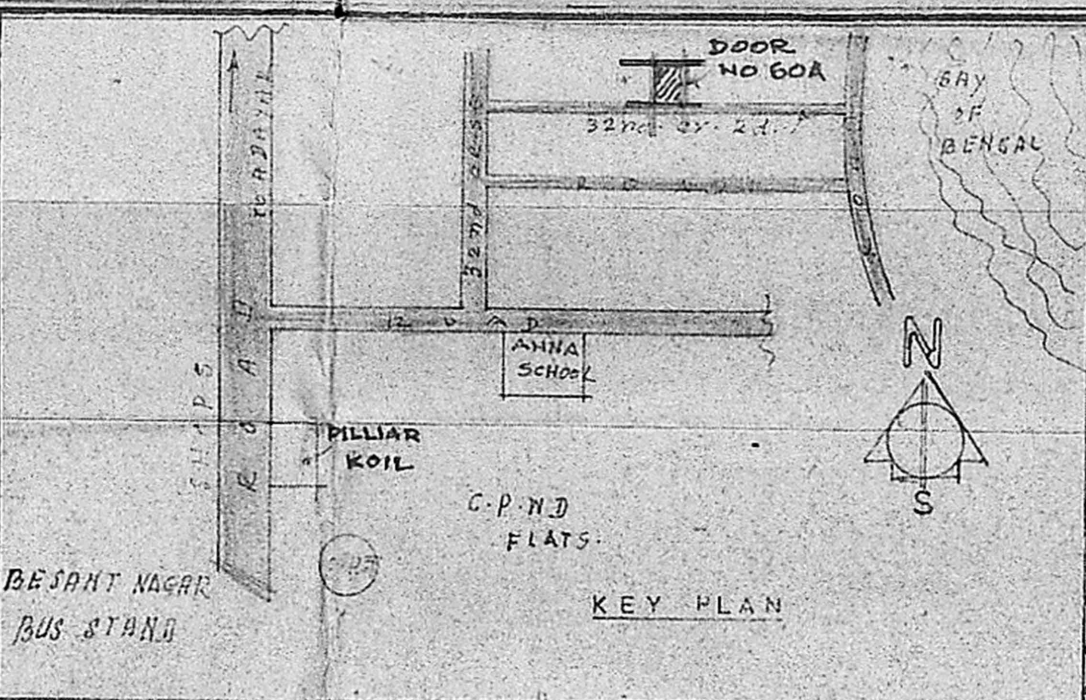

KEY PLAN

SPECIFICATION:-
 FOUNDATION IN C.C. 1:5:10
 ALL B.M. WORKS IN C.M. 1:5
 ALL R.C.C. ITEMS ARE IN C.C. 1:2:4
 PLASTERING CEILING IN C.M. 1:3:20mm TH
 WALL IN C.M. 1:5
 D.P.W. TERN WOOD & PAINTED 3 COATS
 CEMENT WASH 3 COATS FOR WALLS
 CEILING, WHITE WASHING 3 COATS
 FLOORING TERRAZO OVER C.C. 1:4:8
 WEATHERING COURSE FINISHED WITH 2 LAYERS OF FLAT TILES.

REFERENCE:-
 D DOOR 90x200
 J, " 75x200
 W WINDOW 140x140
 W, " 90x140
 Y R.C.C. JALI 75x50
 Z R.C.C. JALI WORK
 SD STEEL DOOR 305x280

LEGEND:
 EXISTING
 PROPOSAL
 ROAD
 BOUNDARY

LICENSED SURVEYOR
R. Mohan Rao, D.C.
 LICENSED SURVEYOR
 Corporation of Madras
 REG. No: 14
 AMBATTUR TOWNSHIP
 ALANDUR MUNICIPALITY
 Consulting Engineer & Contractors
 Office: 15, Madley Road
 BESANT NAGAR, MADRAS-600090

OWNER:
 R. Mohan Rao